

CAPACITOR SPECIFICATION

PART NUMBER: **32921**

<u>PARAMETER</u>	<u>VALUE</u>	<u>UNITS</u>	<u>Q.A.</u>	<u>METHOD</u>
CAPACITANCE:	2.6	μF	100%	120 Hz, R.T.*
TOLERANCE:	± 10	%		
RATED VOLTAGE:	100.0	kVdc		
HIGH VOLTAGE TEST:	110.0	kVdc	100%	180sec Hipot before Burn-in
BURN-IN SHOTS:	100.0	kVdc	100%	>= 70% Voltage Reversal, > 170kA
SECOND HIGH VOLTAGE TEST:	110.0	kVdc	100%	60sec Hipot after Burn-in Shots
RATED ENERGY:	13.0	kJ		
RATED VOLTAGE REVERSAL:	35	%		
MAX. VOLTAGE REVERSAL:	80	Fault %		
RATED PEAK CURRENT:	170	kA		
MAX. PEAK CURRENT:	300	Fault kA	(Single Event)	
MAX. OPERATING TEMP.	40	°C		
MIN. OPERATING TEMP.	-10	°C		
DESIGN LIFE AT RATED:	1.0E+04	charge / discharge cycles		
DC LIFE:	25	hours		
RELIABILITY AT LIFE:	90	%		
MAX. DISSIPATION FACTOR	0.60	%	100%	120 Hz, R.T.*
APPROX. INDUCTANCE	26	nH	SAMPLE	STANDING WAVE
MIN. INSULATION RESISTANCE	750	Mohm-uF	SAMPLE	DECAY Vr / R.T.* / 120s / 120s
CASE STYLE:	WELDED STEEL CAN			
BUSHING:	SCYLLAC, Low Profile with SST Coaxial Ground Ring			
ELECTRODE:	1.0-14 UNF-28 TAP x 0.75 DEEP			
DIMENSIONS:	11.0 x 14.0 x 25.0	inches		
	279 x 356 x 635	mm		
APPROXIMATE WEIGHT:	241	lbs		
	109	kg		

NOTES:

NOTE 1: LEAK TEST: 100 % test and inspection

NOTE 2: CO IMPREGNANT (non-PCB)

* R.T. = Room temperature (23 ± 7 °C)

	SIZE	FSCM	DRAWING NUMBER	REV
	A	58307	32921	A
	SHEET 2			

NOTES: UNLESS OTHERWISE SPECIFIED

1. INTERPRET DIMENSIONS AND TOLERANCES PER ASME Y14.5M-1994.

2. REMOVE ALL BURRS AND BREAK SHARP EDGES .01 MAX.

3. CASE DIMENSIONS SHOWN ARE TO BE HELD 2" UP FROM BASE AND 2" DOWN FROM TOP

4. IDENTIFY WITH GA-ESI PART NUMBER AND SERIAL NUMBER (DATE-REV-NUMBER) GA-ESI SCRIBE WITH ENGRAVER. MAKE CHARACTERS LEGIBLE. APPROXIMATELY WHERE SHOWN.

REVISIONS			
REV	DESCRIPTION	DATE	APPROVED
A			

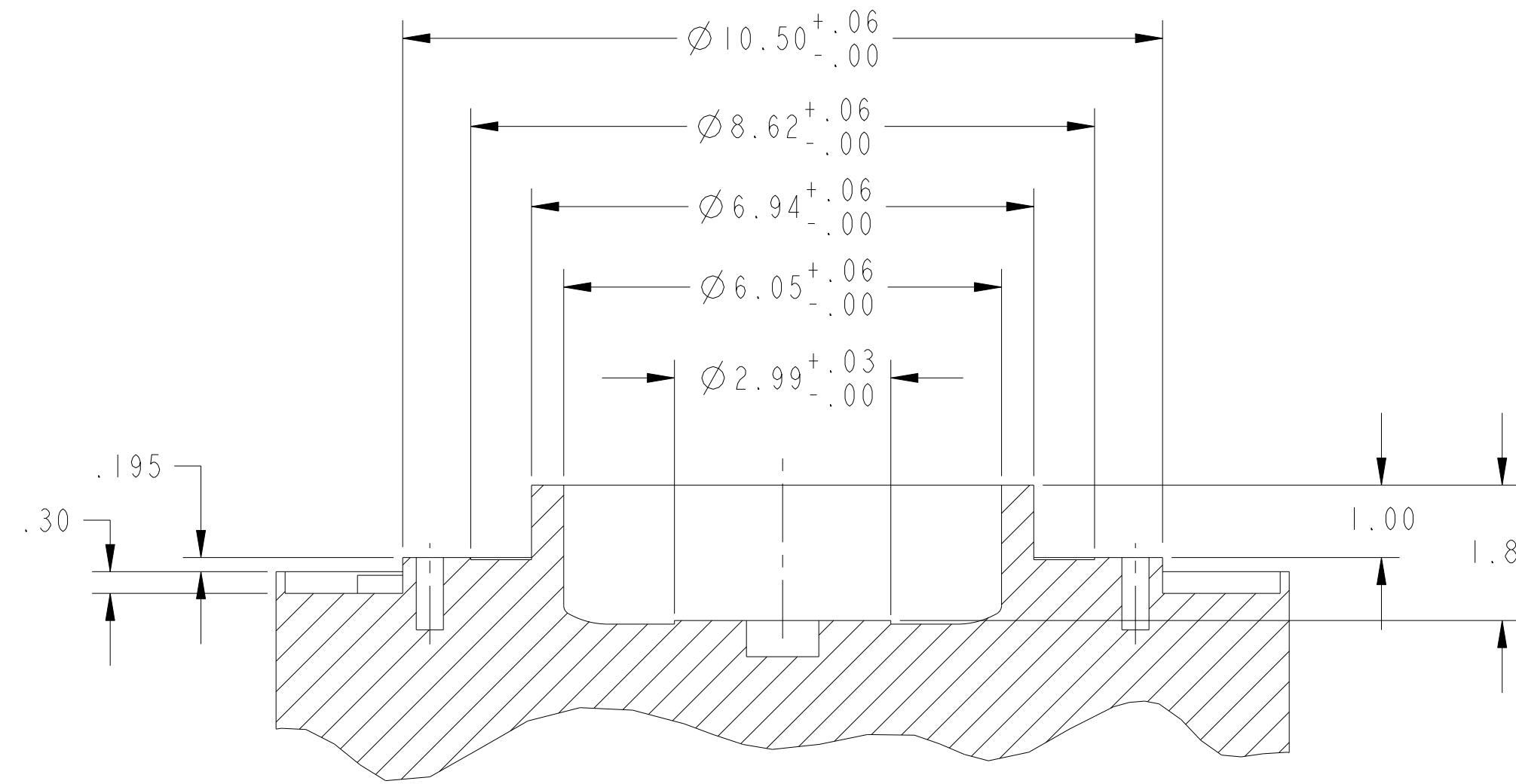

SECTION A-A
SCALE 1:2

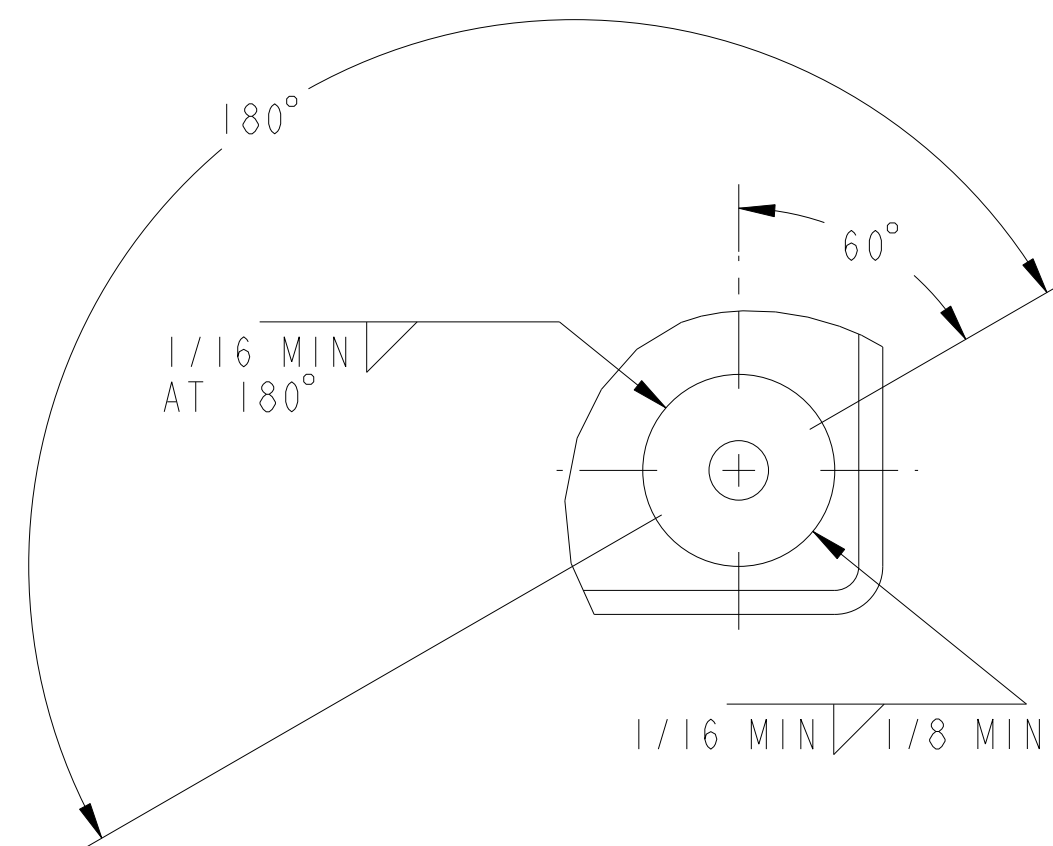
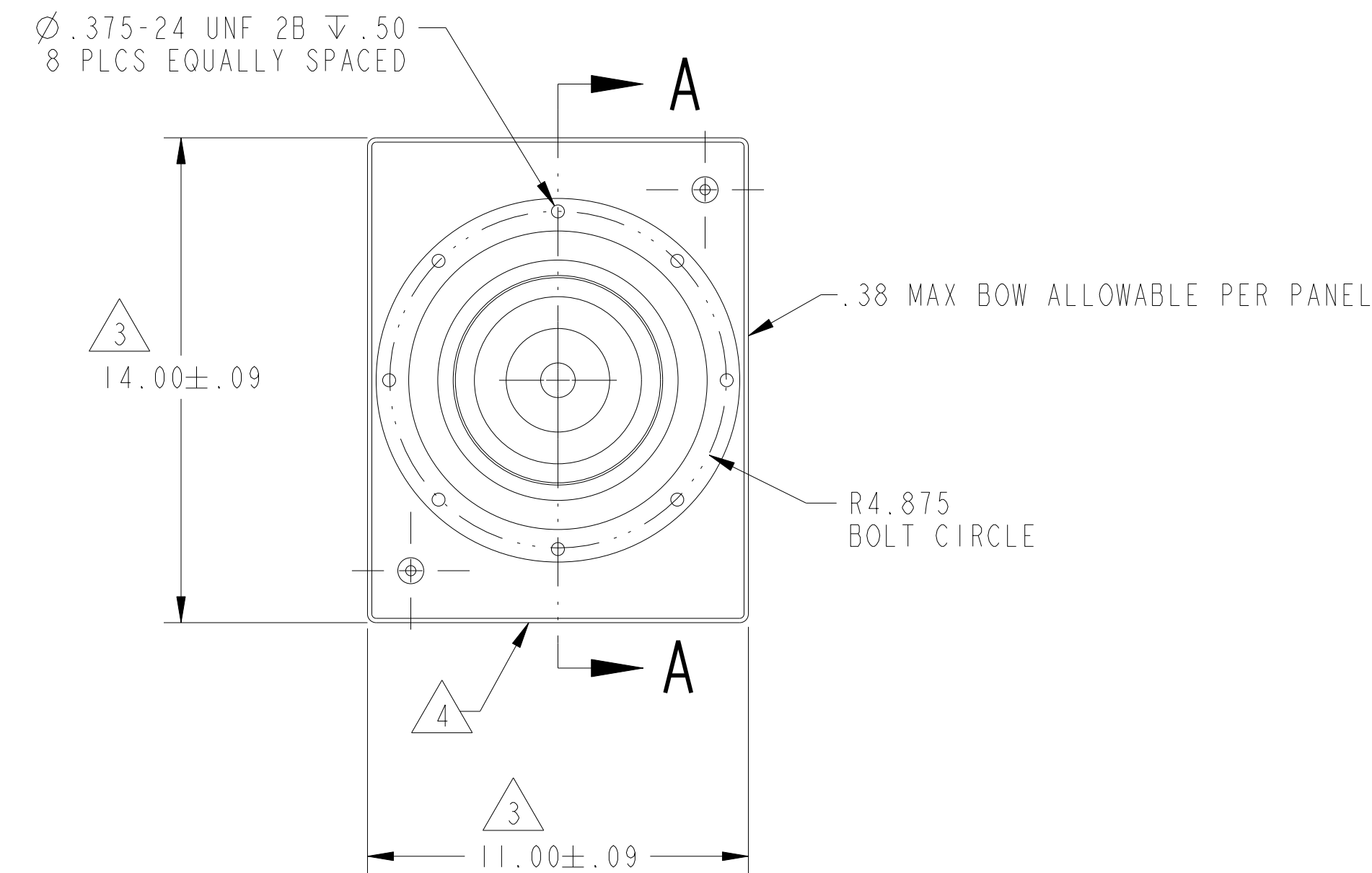
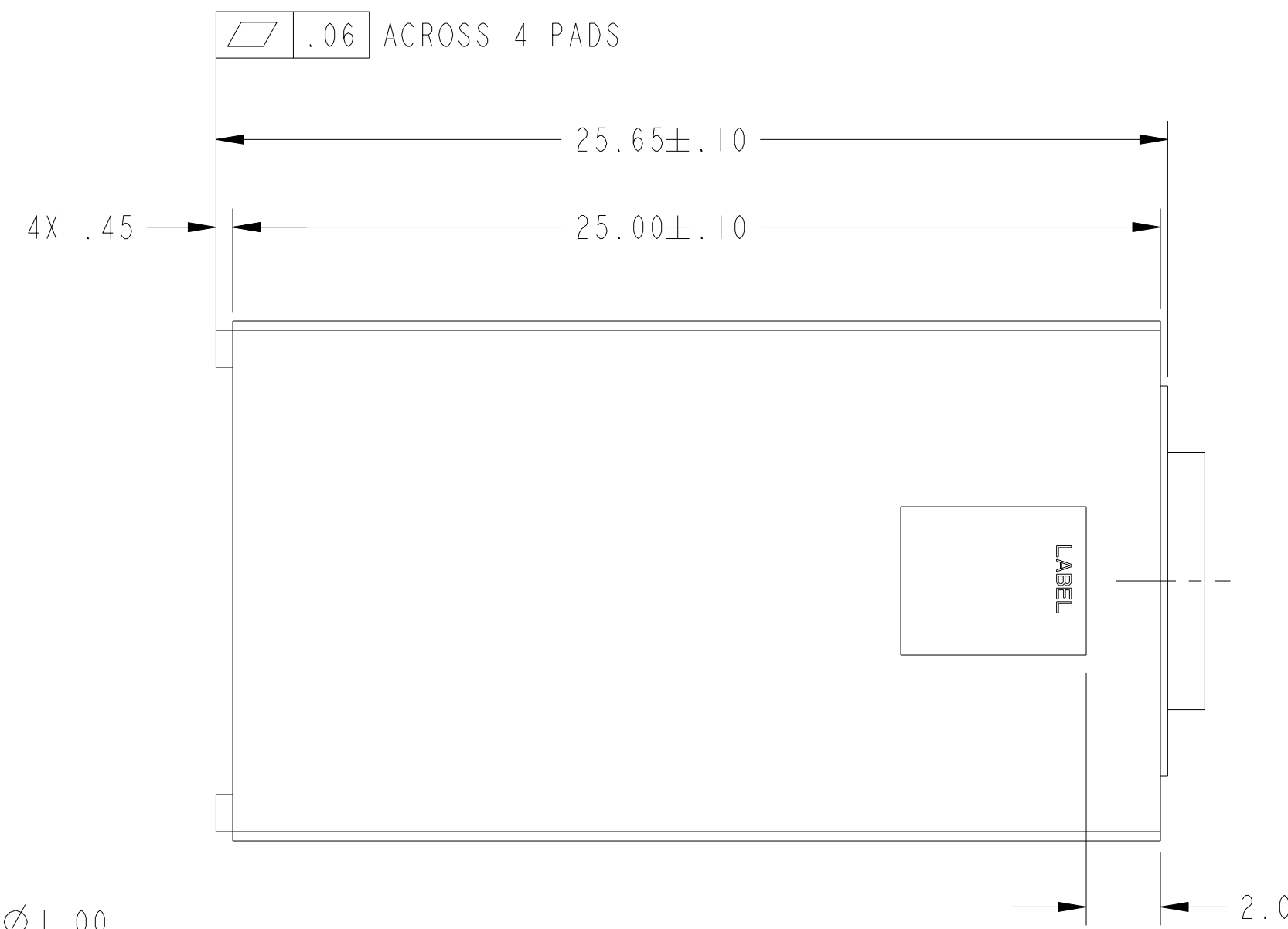
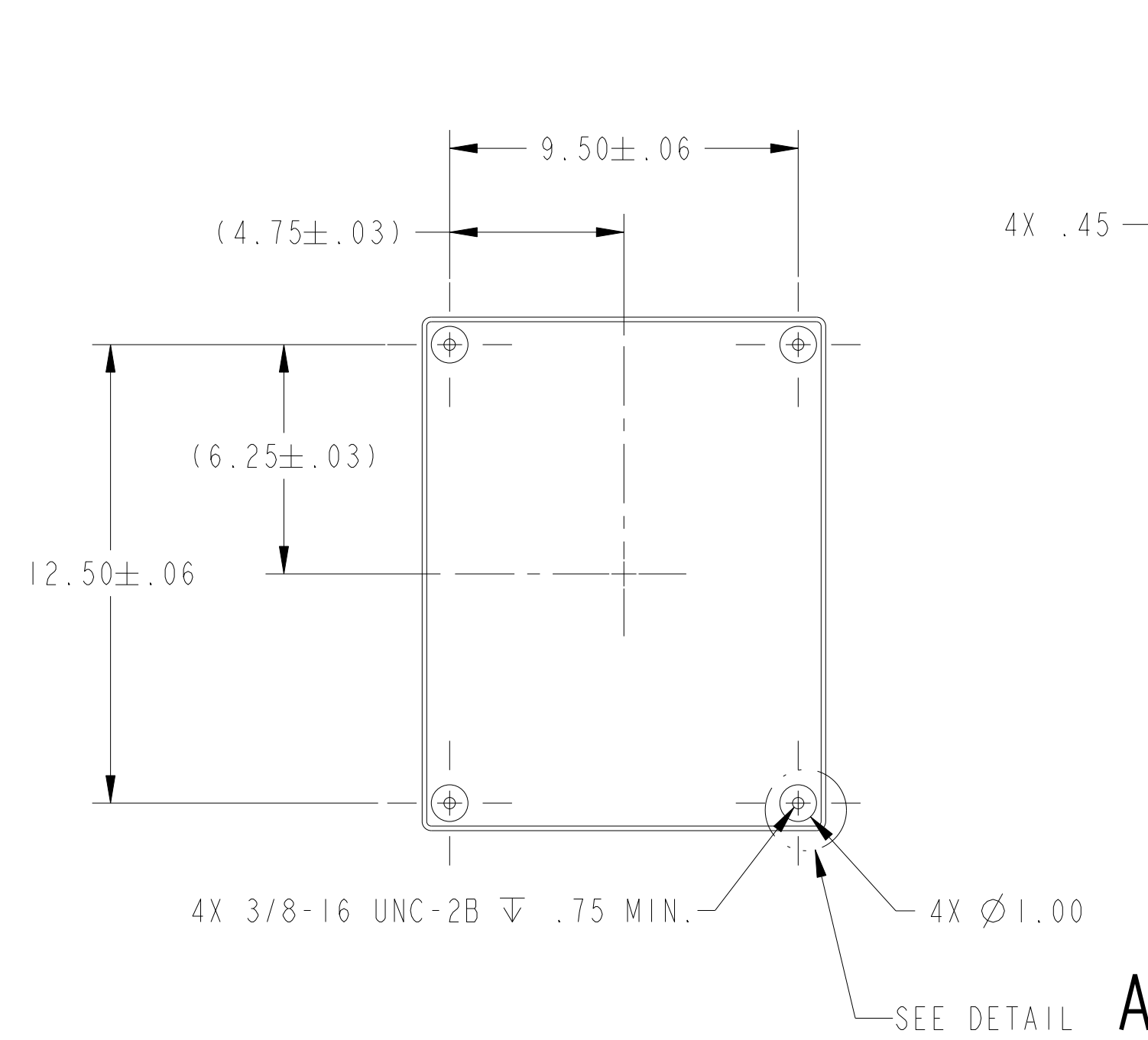
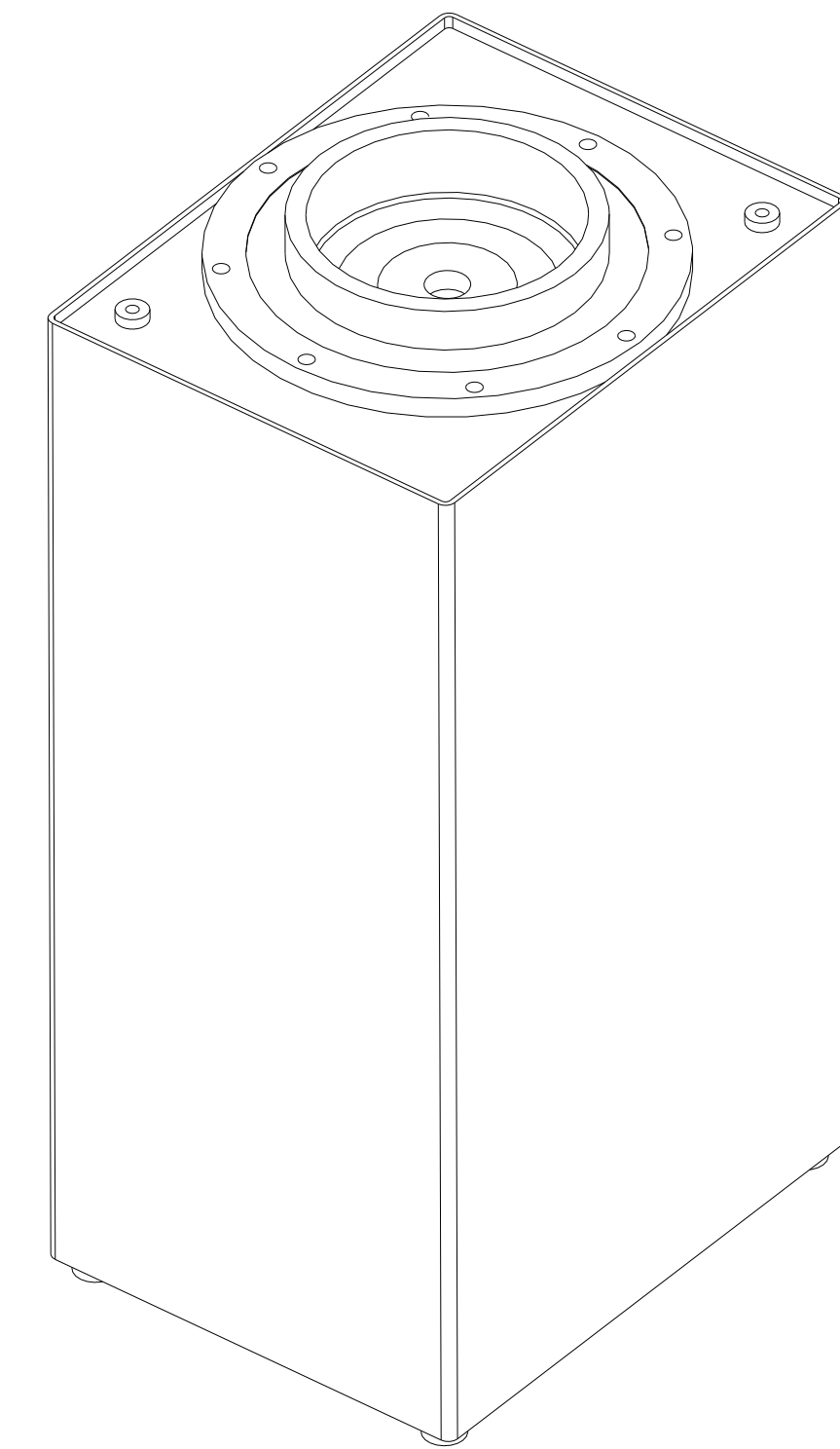

DETAIL A
SCALE 1:1
4 PLACES

32921-001	CAPACITOR 2.6uF +/-10% 100KV DC	N/A
QTY REOD	PART OR IDENTIFYING NO.	NOMENCLATURE OR DESCRIPTION
		MATERIAL SPECIFICATION
		ITEM NO.

PARTS LIST		DATE	GENERAL ATOMICS ELECTRONIC SYSTEMS	
DRAWN	B. DREWS	04/19/06	4949 GREENCRAIG LANE SAN DIEGO, CA. 92123-1675	
CHECKED			TITLE	
ENGINEER			CAPACITOR 2.6uF +/-10% 100KV DC	
ENGR REVIEW			SIZE	CAGE CODE
PROJECT MGR			D	58307
QUAL MGR			DWG NO	32921
RELEASE			REV	A
DRAWING FILE NAME: 32921		REV: A.2	MODEL FILE NAME: 32921-001	
SHEET: 9 of 10		REV: A.2		

GA-ESI PROPRIETARY INFORMATION
THIS DOCUMENT IS THE PROPERTY OF GENERAL ATOMICS ELECTRONIC SYSTEMS INC. (GA-ESI). ANY TRANSMITTAL OF THIS DOCUMENT OUTSIDE GA-ESI WILL BE IN CONFIDENCE, EXCEPT WITH THE WRITTEN CONSENT OF GA-ESI. (1) THIS DOCUMENT MAY NOT BE COPIED IN WHOLE OR IN PART AND WILL BE RETURNED UPON REQUEST OR WHEN NO LONGER NEEDED BY RECIPIENT AND (2) INFORMATION CONTAINED HEREIN MAY NOT BE COMMUNICATED TO OTHERS AND MAY BE USED BY RECIPIENT ONLY FOR THE PURPOSE FOR WHICH IT WAS TRANSMITTED.

DO NOT SCALE DRAWING
UNLESS OTHERWISE SPECIFIED DIMENSIONS ARE IN INCHES.
() INDICATES REFERENCE INFO.
DIMENSIONS PER ASME Y14.5M-1994.
STANDARD TOLERANCES:
FRACTIONS DECIMALS ANGLES
±1/8 .XX ±.1 ±1/2°
.XXX ±.010
MACHINED SURFACES 125/
THIRD ANGLE PROJECTION

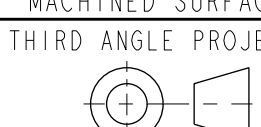

NEXT ASSY